



Locate Property Information Tool

Property Search By:

- Parcel Number
- Owner Name
- Address
- Subdivision

Map Options

Map Size Aerial Photo

Map Scale: 1:30000

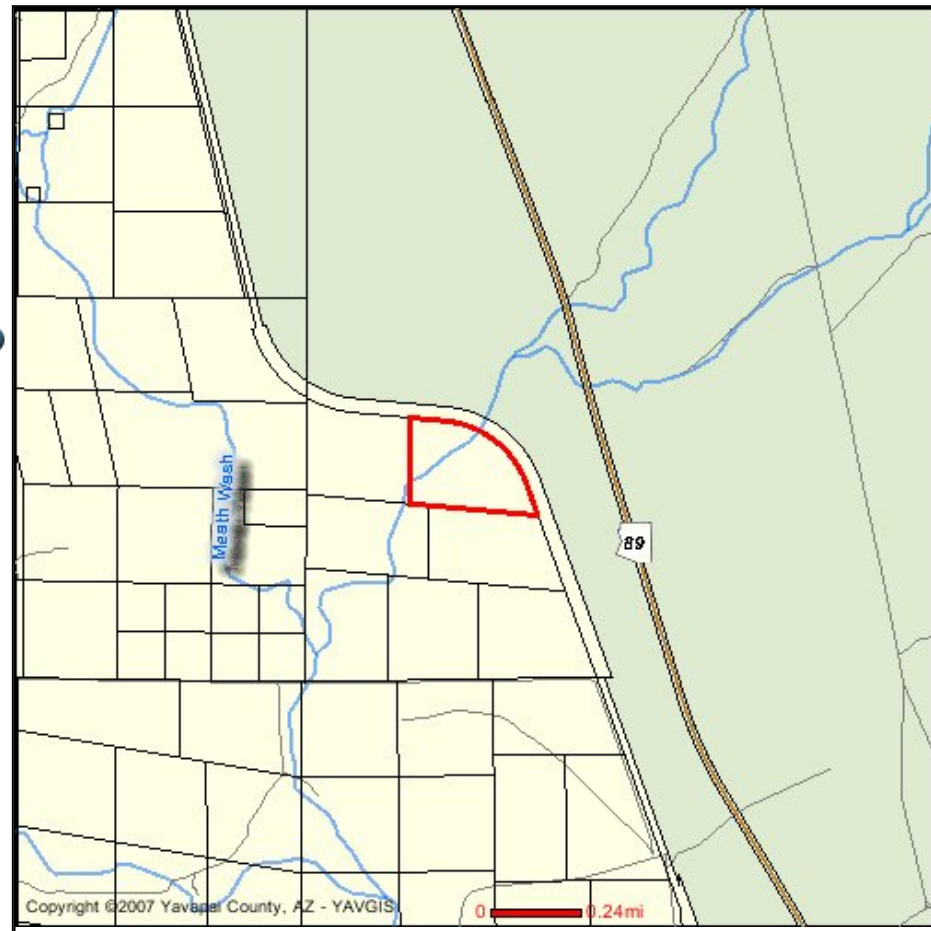

Copyright ©2007 Yavapai County, AZ - YAVGIS



? Field Descriptions ->

Parcel ID 302-01-307 **Check Digit** 9 [Print This Information](#) [View Comparables](#)
[Buffer this parcel](#)

Owner Information

Owner (Primary) CROOKED FOOT RANCH FAMILY LIMITED PTNSHP
Owner (Secondary) N/A

Mailing Address

PO BOX 973
City ASH FORK **State** AZ **Zip** 86320

Recorded Date 4/9/2007 **Last Transfer Doc Docket** 4496 **Last Transfer Doc Page** 553

Parcel Information

Physical Address . **Incorporated Area** N/A

DOR Acres 40 **Subdivision (Maps/surveys)** JUNIPERWOOD RANCH UNIT 1 JUNIPER FOREST **Type** LAND SURVEY

School District ASH FORK SD #31 **Fire District** N/A

Improvements (0)

Type **Total Fl.Area** **Const. Yr**

No Improvements to Report

Values

2008 Full Cash Value

\$34,000

2007 Full Cash Value

\$24,500

2008 Assessment Ratio

16

2008 Net Assessed Full Cash Value

\$5,440

2008 Limited Value

\$23,323

2007 Limited Value

\$19,764

2008 Legal Class

AG/Vacant Land/Non-Profit-Real Property & Improvements

2008 Net Assessed Limited Value

\$3,731

Taxes

2006 Taxes Billed

\$378

2005 Taxes Billed

\$386

[View detailed tax info -->](#)

Recent Sale Information

No recent sales to report

Date

Sale Amount